HİCAZ TÜRKÜ

Elâ gözlerine kurban olduğum

Sadettin Kaynak

Sofyan

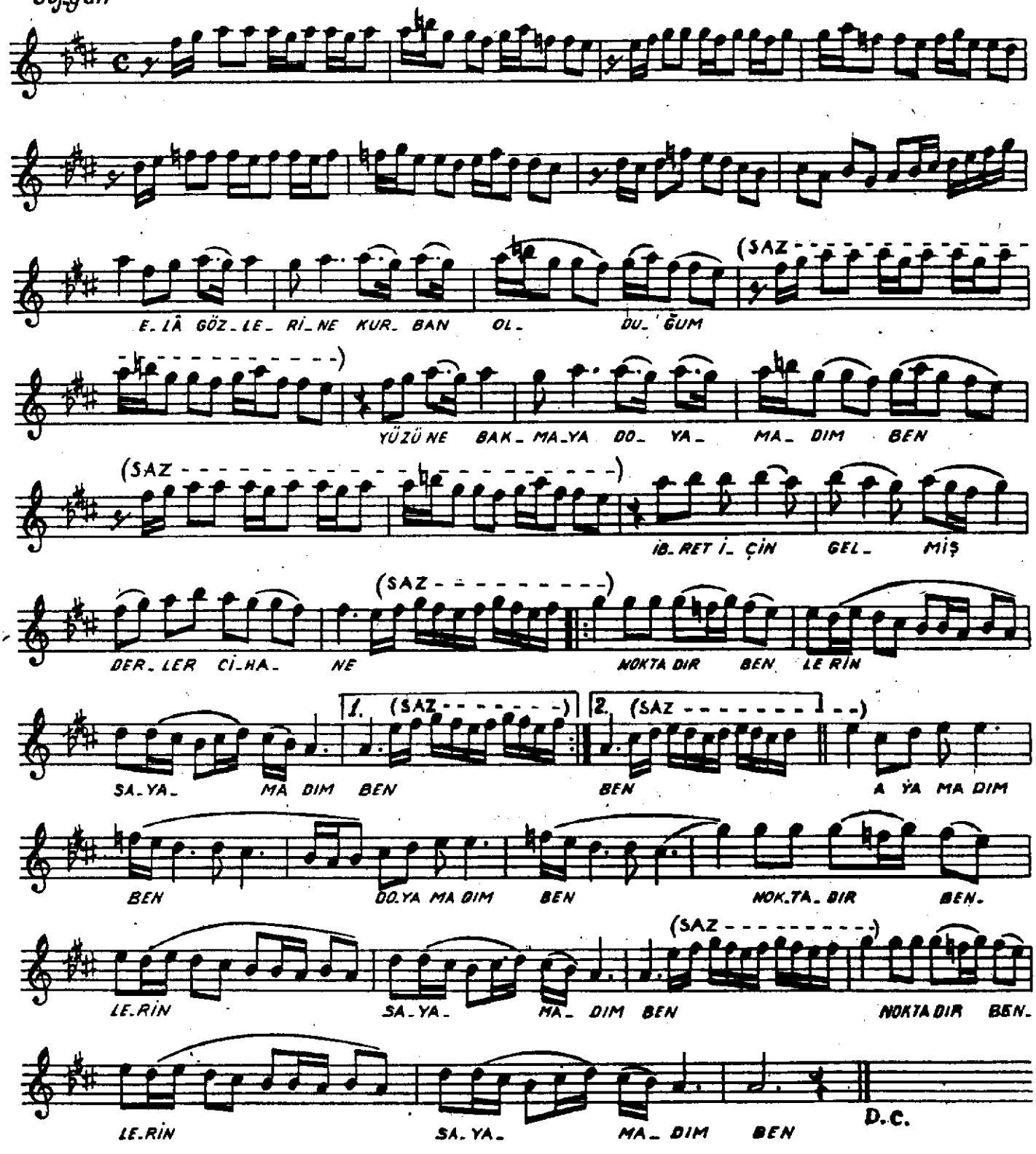
E_LÂ GÖZ_LE_ Rİ_NE KUR_ BAN OL_ DU_ ĞUM
(SAZ - - -