Çün tâge ruhun sekli çeverde güle düşdü
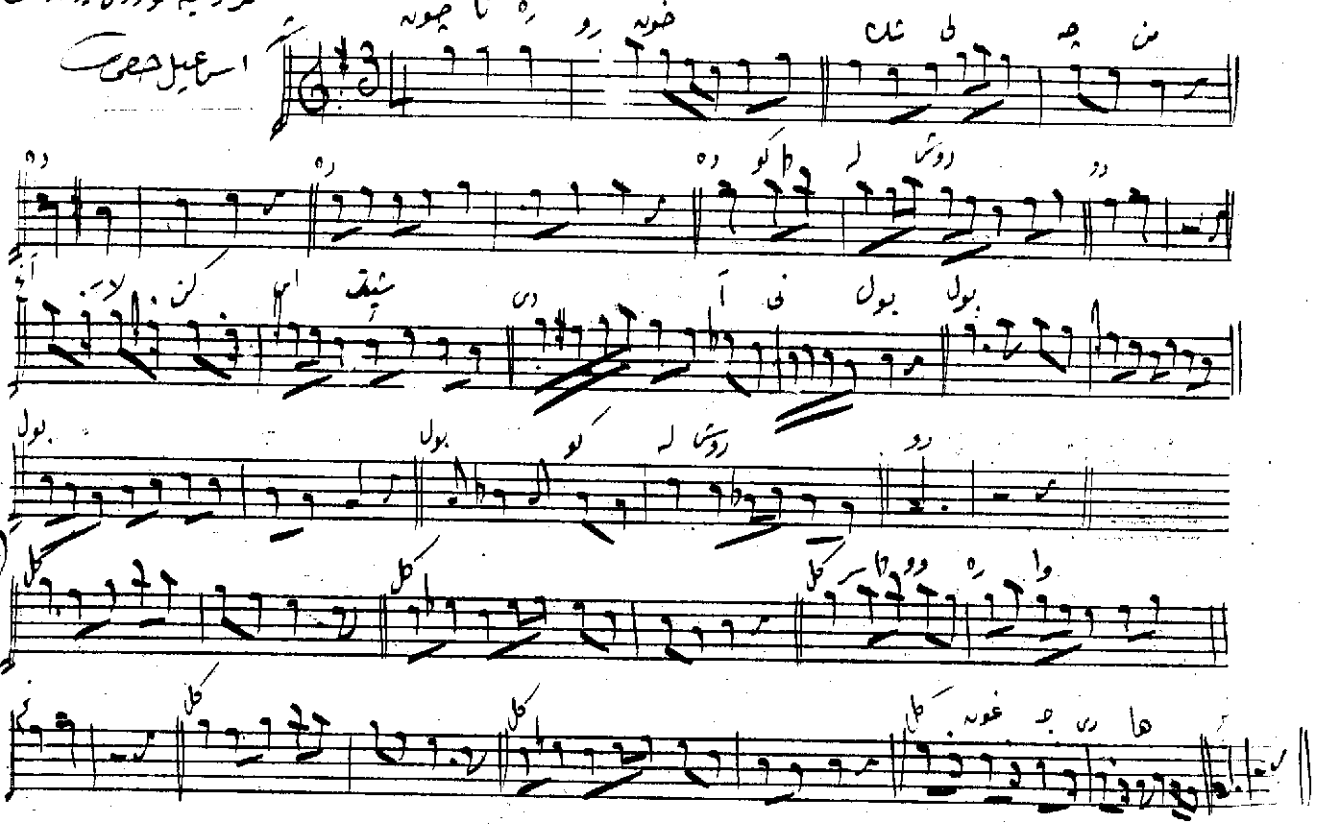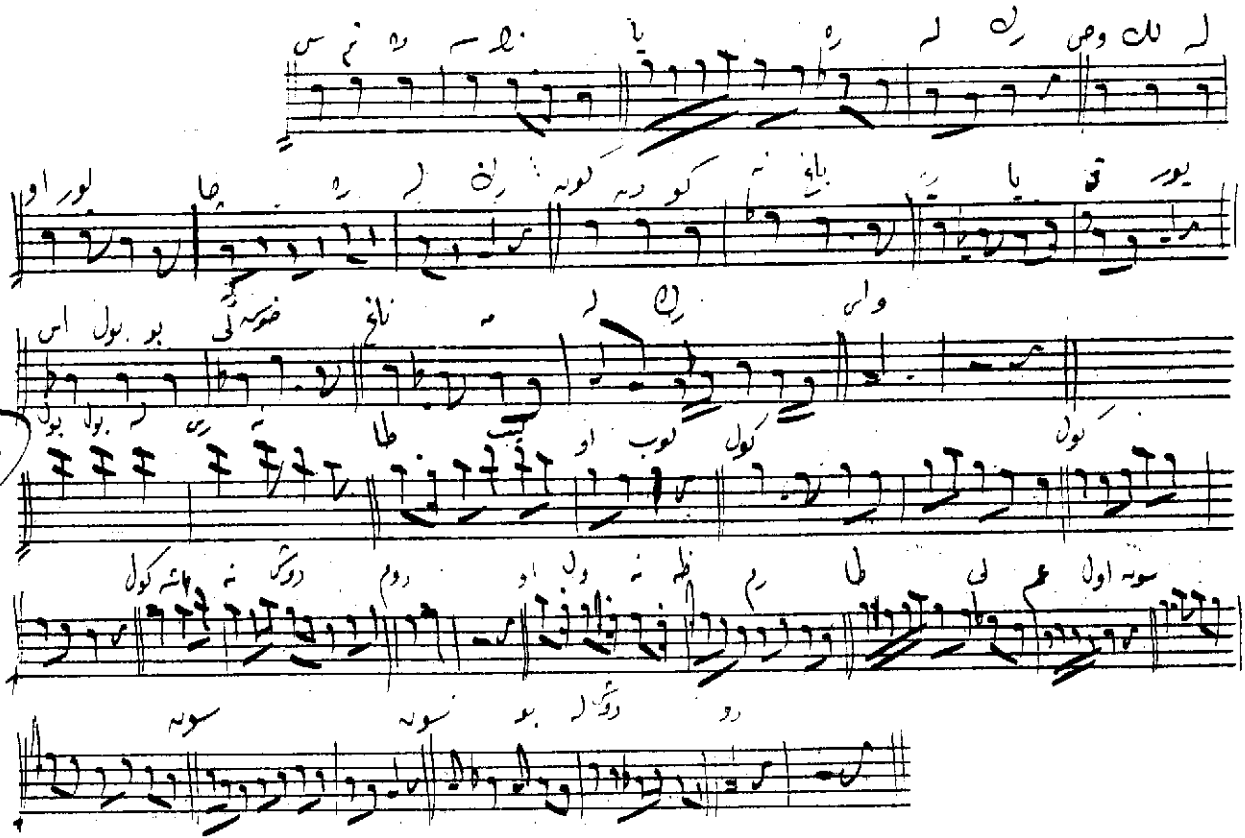
اسماعیل حقی