جورله هجران ایله

Djeurlé Hidjran Ile

Par Ibrahim Bey
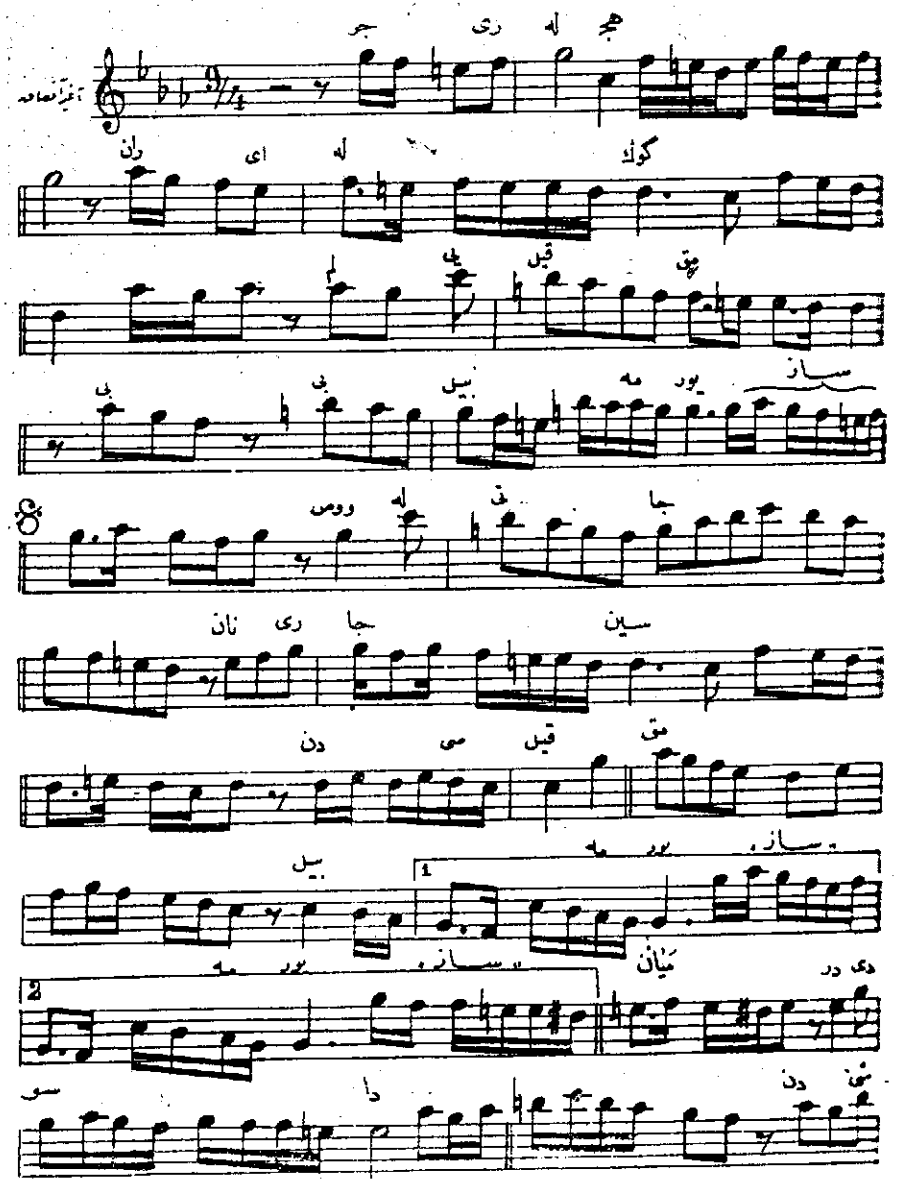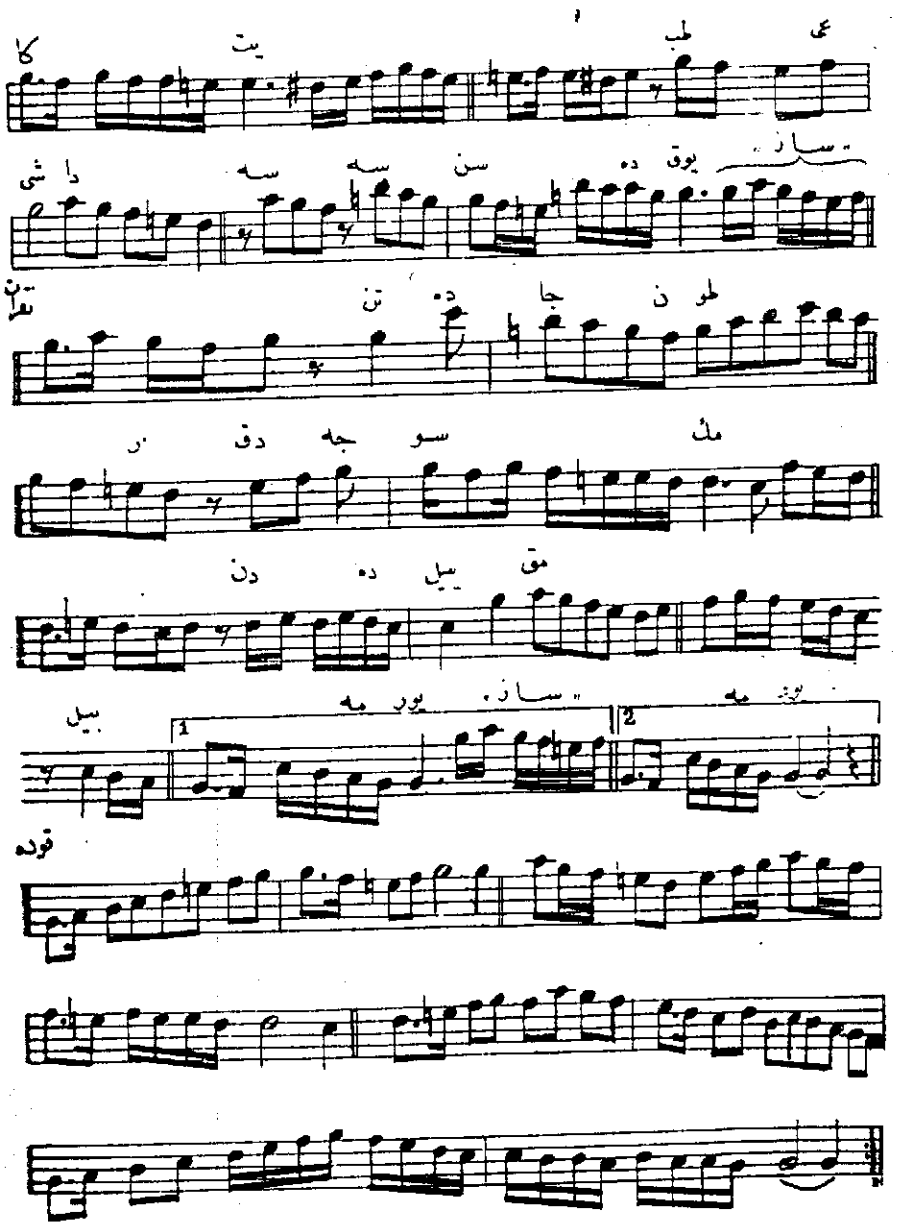
Kurdili Hidjrankiar