

CURCUMA

-SULTANİYESİNİN SAHNI-

BİRİSTİ:

SANİURİ İBRAHİM İBRAHİM

(BU GÜLZARIN YİNE BİR NEVBAHARI)

(♩=200)

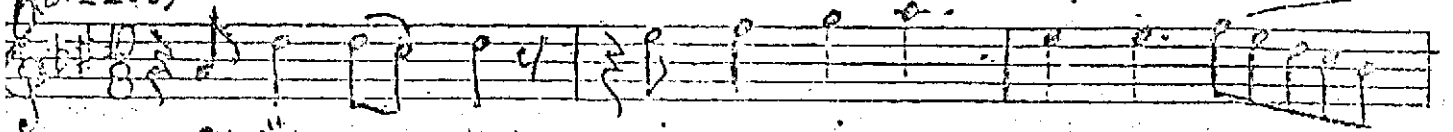

BU GÜL ZARIN YİNE BİR NEVBAHARI
TE DÂ RİK ÜZ RE GÖR DİM GÜL Sİ TA Nİ

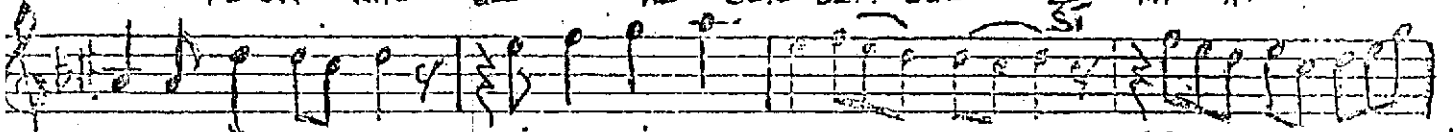

BU GÜL ZARIN YİNE BİR NEVBAHARI (SAZ
TE DÂ RİK ÜZ RE GÖR DİM GÜL Sİ TA Nİ

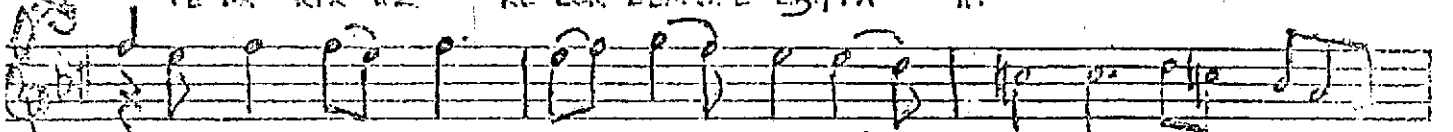

RE Hİ Nİ İN Tİ ZAR ET Tİ HE ZA RI
BU GÜN DE NES E ZAR ET Tİ HE ZA RI
II. TE KAR RÜB EY LE MIS YAK Tİ ZA NA Nİ
BU MÜJ DEM PÜR ME SAR ET Tİ HE ZA RI

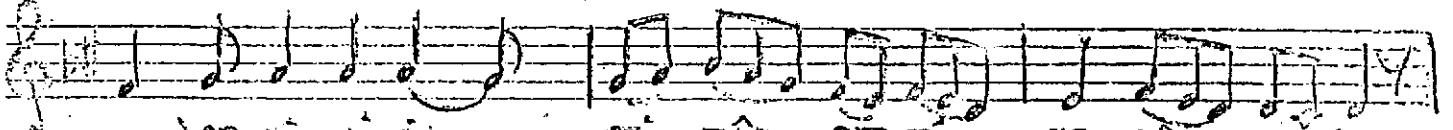

RE Hİ Nİ İN Tİ ZAR ET Tİ HE ZA RI
BU GÜN DE NES E ZAR ET Tİ HE ZA RI
TE KAR RÜB EY LE MIS YAK Tİ ZA NA Nİ
BU MÜJ DEM PÜR ME SAR ET Tİ HE ZA RI

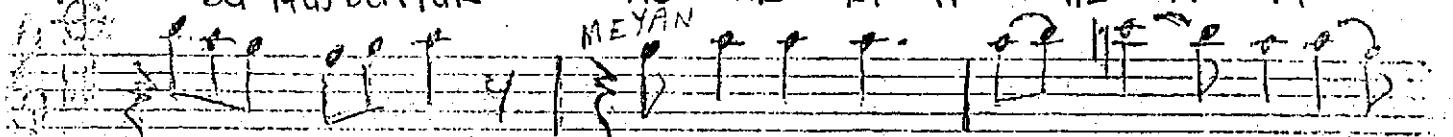

(SAZ) DE Mİ TESİRİ Fİ YA Fİ GÜL
HA BER DAR EY LE DİM BEN DE

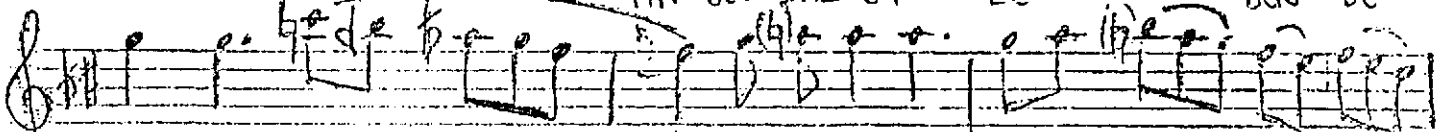

İ ZÂ Rİ DE Mİ TESİRİ Fİ YA Fİ GÜL
Nİ HA Nİ HA BER DAR EY LE DİM BEN DE

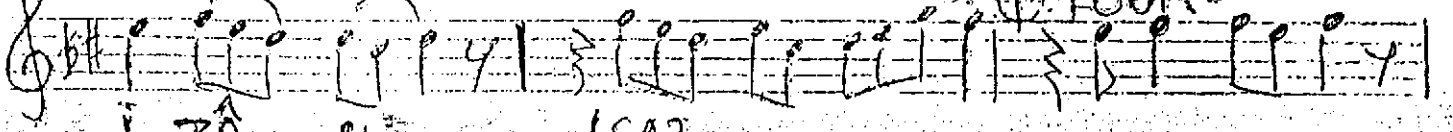

İ ZÂ Rİ DE Mİ TESİRİ Fİ YA Fİ GÜL
Nİ HA Nİ HA BER DAR EY LE DİM BEN DE

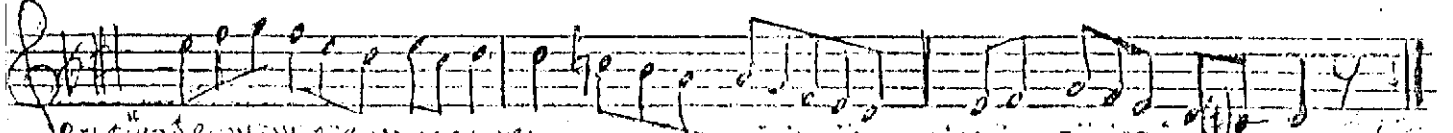
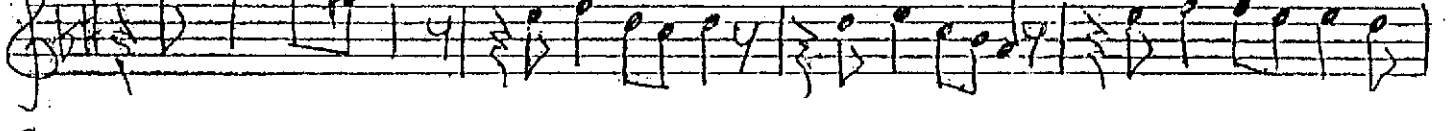

BU GÜLZARIN YİNE BİR NEVBAHARI

Handwritten notes at the bottom of the page, possibly a signature or additional instructions.