

UŞŞAK İLÂHİ

Söz: SEYYİD
SEYFULLAH

YÜRÜK SEMİİ

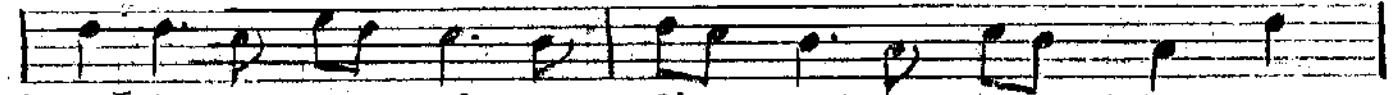
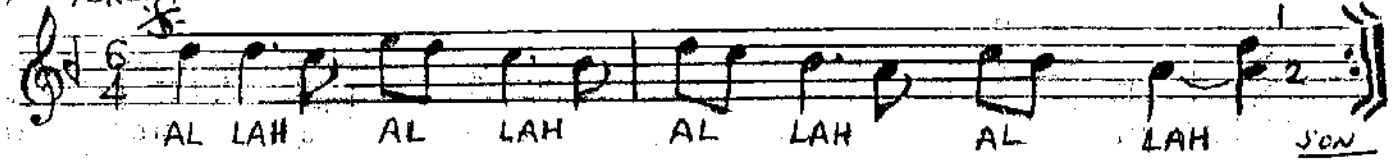

1. BAĞ RİM DA KI Bİ TEN BAŞ LAR
2. GÖ RÜN SEY FUL LA HİN KAS TİN

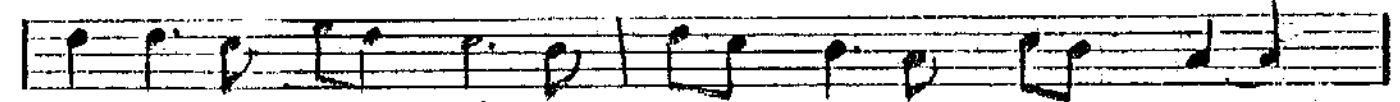

1. MU HAM ME DİN AŞ KİN DAN DIR
2. SE VER OL AL LA HİN DOST UN

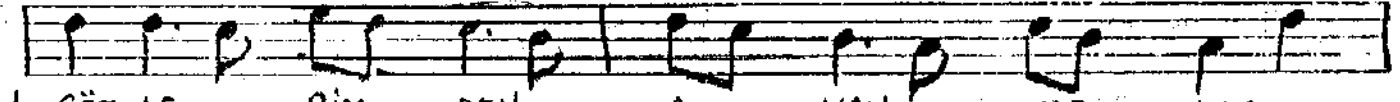

1. GÖZ LE RİM DEN A KAN YAŞ LAR
2. SO RAR LAR SA Nİ GİN MEST SİN



1. MU HAM ME DİN ... AŞ KİN DAN DIR DC.
2. MU HAM ME DİN ... AŞ KİN DAN DIR

BAĞRIMDAKI BİTEN BAŞLAR
MUHAMMEDİN AŞKINDANDIR
GÖZLERİMDEN AKAN YAŞLAR
MUHAMMEDİN AŞKINDANDIR

Yeniden istinsah edildi.
2. VI. 1990. *Abdullah Arısoy*

GÖRÜN SEYFULLAHIN KASTIN
SEVER OL ALLAHIN DOSTUN
SORARLARSA NİĞİN MESTSİN
MUHAMMEDİN AŞKINDANDIR